

DUNHAM SURVEYING, S.C.
SURVEYING & SUBDIVIDING
DELAVER, WISCONSIN 53115

Point described as being located by:
Commencing at the northwest corner of
the Southeast $\frac{1}{4}$ of Section 22-1-16, Village
of Walworth; thence S89°10'E 1338 feet to the
centerline of Ridge Road; thence S0°10'E 528.05'

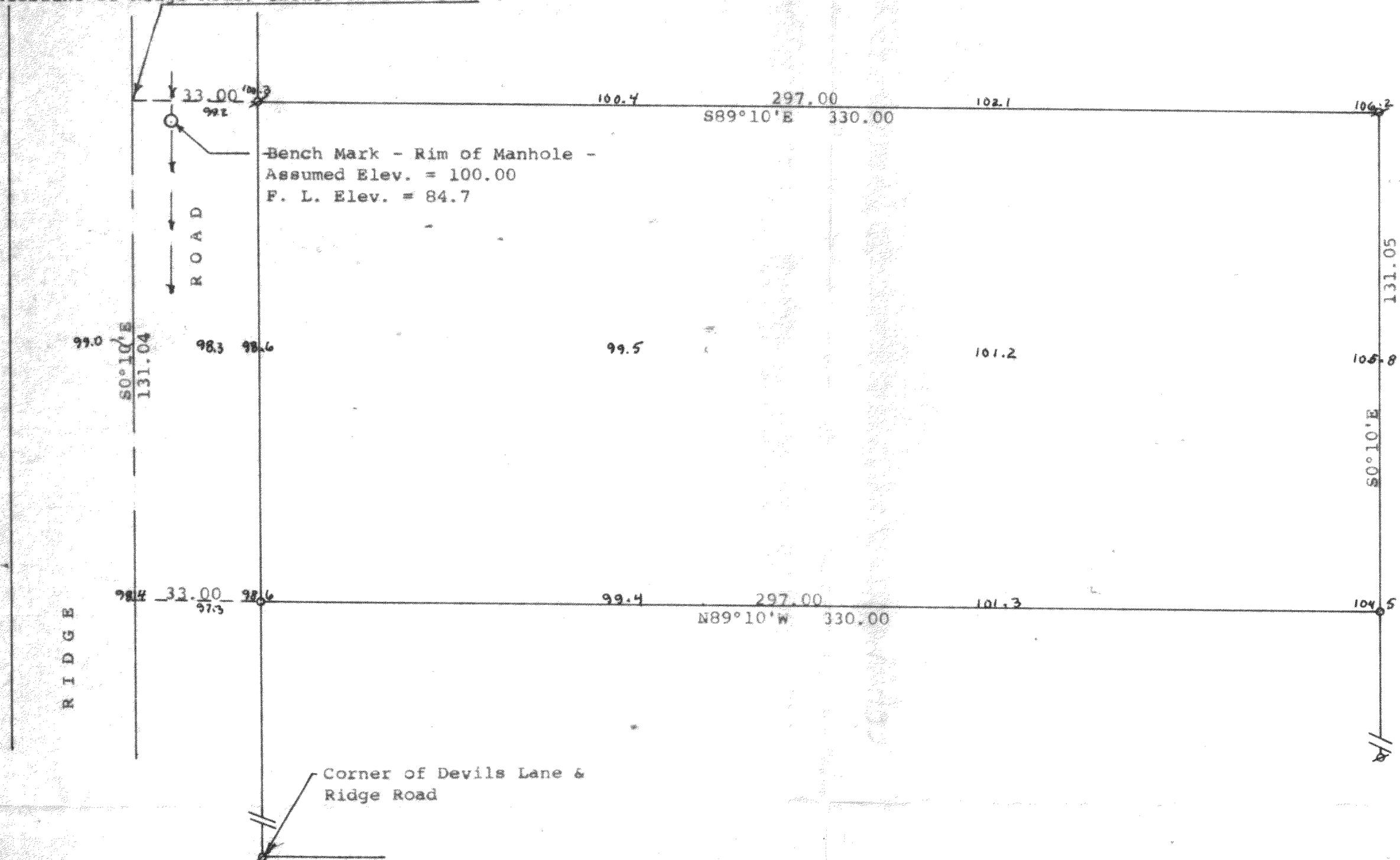

Plat showing elevations on a parcel of land described as follows:
Commencing at the northwest corner of the Southeast $\frac{1}{4}$ of Section 22,
T 1 N, R 16 E, Village of Walworth, Walworth County, Wisconsin; thence
S89°10'E 1338 feet to the centerline of Ridge Road; thence S0°10'E
along said centerline 528.05 feet to the place of beginning; thence
S89°10'E 330.00 feet; thence S0°10'E 131.05 feet; thence N89°10'W
330.00 feet; thence N0°10'W 131.04 feet to the place of beginning.
October 26, 1990

George T. Dunham
George T. Dunham, Surveyor

